



## *EMR plus Disease Management*

**CliniPro®**, from NuMedics, is an award winning electronic medical record (EMR), disease and practice management solution that provides powerful tools to improve practice workflow and patient care.

**It's the ideal solution to meet your clinical, financial, and administrative needs, while providing functionality and ongoing support required to remain competitive in an evolving medical environment.**

### **Featured Advantages:**

**Electronic Charting:** Imagine taking a patient intake and by the time your intake is completed, a whole progress note is automatically generated. CliniPro is a suite of applications that allows clinicians to document the patient encounter in an efficient and intuitive manner. It accommodates multiple methods of documentation through flexible patient encounter templates so clinicians can choose the mode which is most familiar and efficient for them.

**Patient Demographics:** A searchable patient database that instantly gives healthcare workers all of the clinical information they need right at their fingertips. Data includes a full range of clinical and personal information that can be analyzed for intervention opportunities or for the purpose of statistical analysis and reporting.

**NuPointment:** An electronic system that easily allows staff in multiple locations to schedule medical appointments, educational classes, and staff meetings. The intuitive system automatically populates intake and encounter forms based on appointment type, reducing stress and mistakes in a multi-user system.

**Improved Workflow:** Integrated with NuMedics' Practice Management System, interaction with patients is simplified from check-in to departure, creating a seamless workflow from the front desk to physicians to administrators. The system facilitates the management of clinic-based financial and patient information ensuring data is available wherever and whenever your practice needs it.

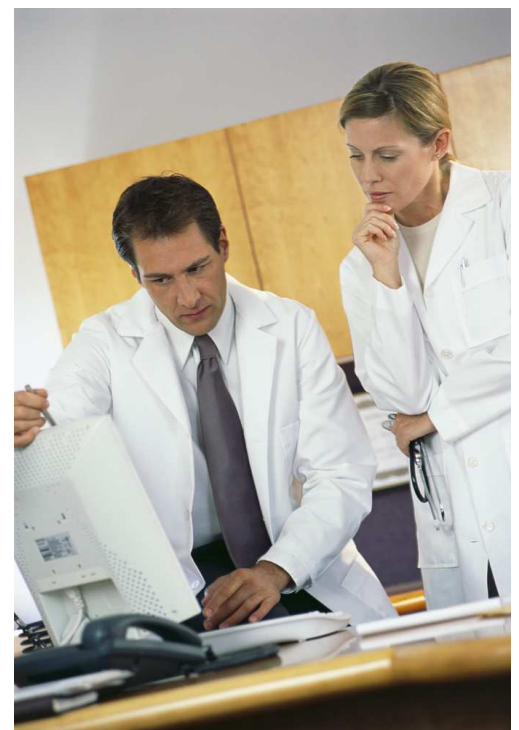

### TESTIMONIALS

CELIA L. HENDERSON,  
RN, BSN, CDE  
CHILDREN'S NATIONAL  
MEDICAL CENTER

"With CliniPro®, any of our diabetes staff members can make real-time changes in the patient's record. We can record and monitor schedules or changes in management at any time and from any of our seven offices. CliniPro® has provided us with the tools to be more responsive to our patients' needs."

ARTHUR B. CHAUSMER,  
M.D.

"The richness and flexibility of this program would support its use even in place of an existing general EMR."

MICHELLE MONROE

"We have a number of different locations where we see patients. Being able to access CliniPro® via a network instead of trying to transport charts has been very valuable."

## The CliniPro Difference

- ▶ NuAdmin
- ▶ NuBill
- ▶ NuEducation
- ▶ NuLab
- ▶ NuMail
- ▶ NuPointment
- ▶ e-Prescription
- ▶ E&M Evaluator
- ▶ HL7 Interfaces
- ▶ Patient Portal
- ▶ Web Hosting

**Chronic Disease Management:** The forms within CliniPro not only automate and standardize the routine and the time-consuming documentation required to care for patients with chronic disease, but they also help ensure adherence to strict reporting guidelines. CliniPro facilitates collaboration among all members of the team giving each of them access to a central health record and a way to quickly communicate the needs and recommendations for a given patient.

It can be difficult to manage the kind of searching, contact, and follow-up required for disease management using paper forms, with CliniPro you're essentially able to do it with the touch of a button. CliniPro encompasses the oversight and education activities conducted by health care professionals to help patients with chronic diseases learn to understand their condition and live successfully with it.

CliniPro offers feature specific functionality and reporting for the following chronic diseases: Diabetes, Cardiac, Wound Care, Hypertension, Pulmonary, Vascular, and Health and Wellness specialties.

**Disease Registry:** An electronic registry compiles information from CliniPro's electronic medical records to give clinicians a "snapshot" of ongoing patient care. Having this extensive data at their fingertips enables clinicians to provide more personalized, better informed treatment, monitor progress, and coordinate with experts to identify and solve any problems they encounter in their treatment; leading to better disease management and more in-depth reporting.

**e-Prescription:** Certification by Surescripts® allows for interoperability with pharmacies across the nation. This improves the safety and efficiency of the medication prescribing process as well as the quality of patient care. With CliniPro you have the ability to check prescription benefits, view medication history, check drug interaction and allergies, and electronically write and send prescriptions.

**NuEducation:** Promoting patient education has never been easier. Once an encounter has been started, the corresponding classes are automatically populated within the patient record. You can then schedule patients for individual or group classes, create customized classes, and also view patient attendance and access progress reports. Not only will education promote successful outcomes, it will improve compliance.

**NuLetter:** Save time with preformatted and customized letter templates that can be merged with patient data for correspondence with patients, other care providers, and members of the care team.

**NuMail:** An electronic mail system that quickly coordinates the exchange of patient specific information. All communications can be archived in patient charts for quick reference and point-of-care access.

**NuBill:** An easy-to-use design allows staff to process claims electronically and post payments automatically improving day-to-day collections and cash flow. Billing information is instantly populated from the patient encounter and neatly placed into a running spreadsheet that organizes your input.

**HL7 Interface:** HL7 is the global authority on standards for interoperability of health information technology. By providing common language parameters to support the exchange of information for clinical decisions and treatments, you can improve care delivery, optimize workflow, reduce ambiguity and enhance knowledge transfer. CliniPro currently offers multiple versions of the HL7 interface.

**E&M Evaluator:** The E&M Evaluator, an essential piece of the revenue cycle, is designed to help your office appropriately code billing claims. This component will benefit your practice by generating clean bills, ensuring timely returns on claims.

**NuPort:** Allows clients to produce customizable ad-hoc reports in addition to the dozens of pre-built reports already offered in CliniPro. The reports will help you to compile information based on demographics or statistics, provider productivity, and provider utilization of tests, medications, and consultations.

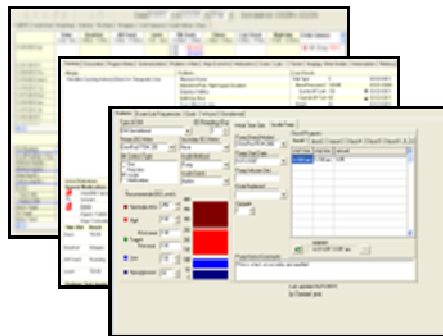

**ARRA Meaningful Use:** CliniPro provides all of the features for your practice to qualify for meaningful use of electronic health as defined by the American Recovery and Reinvestment Bill of 2009.

**Patient Portal:** Traditionally, the doctor's role has been to diagnose and prescribe, while the patient's role has been to comply with the doctor's orders. This approach may still work with acute problems, but is far less effective in dealing with a chronic health problem. A patient's active involvement in their own care is critical.

The patient portal enables providers to offer a service to their patients while improving office efficiency and enhancing care delivery. Patients can take an active role in their health while maintaining a direct link to their care provider. Your practice can send patients reminders, education materials, statements, and lab results saving you time and resources by eliminating unnecessary appointments.

Diabetes Partner™ is a disease specific patient portal connecting care providers who specialize in diabetes management with their patients to promote self-management. Patients can track vital statistics such as glucose levels, and quickly generate summary reports and analysis charts in an application that easily fits into a daily routine. Diabetes Partner interfaces with over 40 meters to accurately record and store daily readings.

**Customizable:** CliniPro's webhosting services give you a custom-designed website to keep you better connected to your patients. Patients can self-register, request appointments, register for classes, and access educational materials and medical records. Plus, for specialty clinics, it allows diabetes patients to upload their blood glucose meter readings from the privacy of their own home.

NuMedics, Inc.  
6950 SW Hampton St.  
Suite 221  
Tigard, OR 97223  
Phone 888.254.6477  
Fax 503.296.1366  
www.numedics.com